Copyright © 2019 Flashclad Eurobord

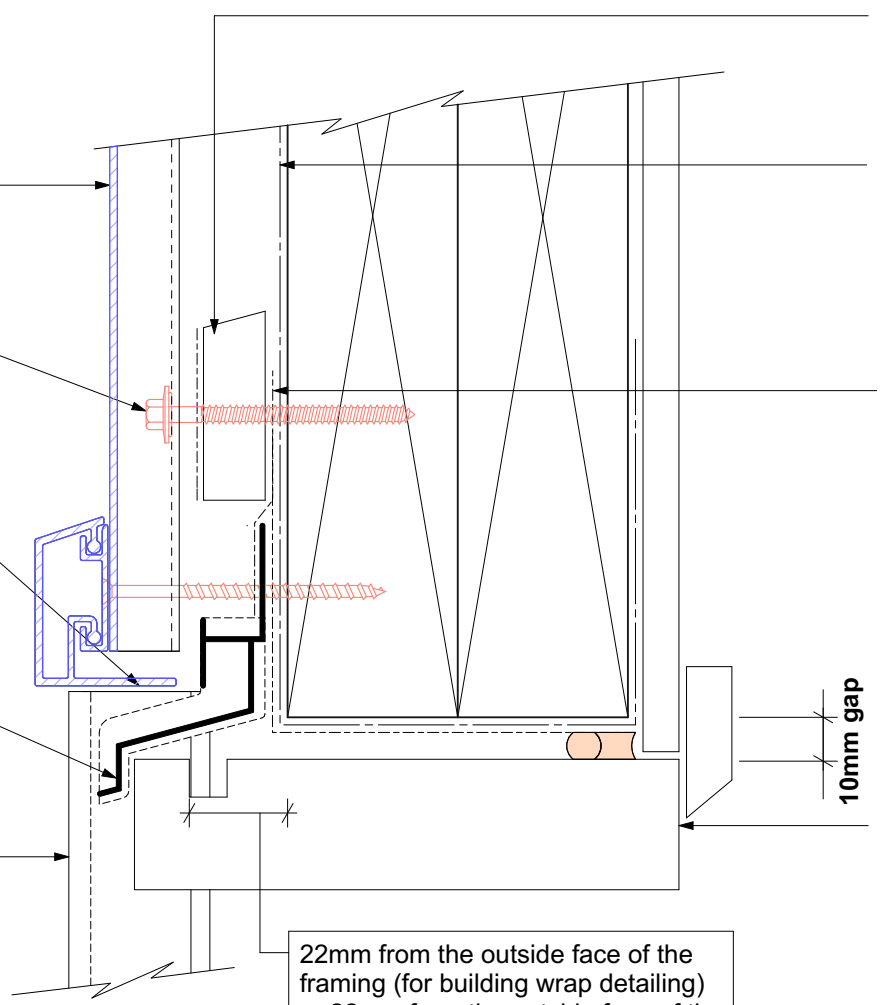

20mm H3.1 horizontal cavity battens at maximum 800crs with 15 deg slope to top edge and separation layer over

Building wrap or Rigid Air Barrier installed as per manufacturers specification

Vertically fixed Euro-line / Euro-lap powder coated aluminium cladding installed by Flashclad Nationwide Distributor Network

NOTE:
Euro-line / Euro-lap Vertical can be fixed to dwang lines at **600mm or 800mm** centres Type 17 stainless steel 65mm roofing screws

Proprietary tape over head flashing supplied and installed by Flashclad

Extruded aluminium Adjustable Head Trim must be hard down on the top of the Flashclad Jamb fin

Flashclad extruded aluminium one piece Cavity Closure and Head Flashing with Stop End (shown dashed)

Ex. 150x35mm H3.1 timber reveal

Flashclad extruded aluminium 2 Part Jamb

22mm from the outside face of the framing (for building wrap detailing) or 22mm from the outside face of the Rigid Air Barrier to the front of the garage door reveal groove

NOTE:
Door reveal installed with flashing tape and air seal over PEF backing rod as per NZBC E2/AS1

Flashclad
CLADDING FOR LIFE

GARAGE HEAD

Original Scale 1:2

Revision - 01 October 2019

Eurobord
VERTICAL