Copyright © 2009 Flashclad

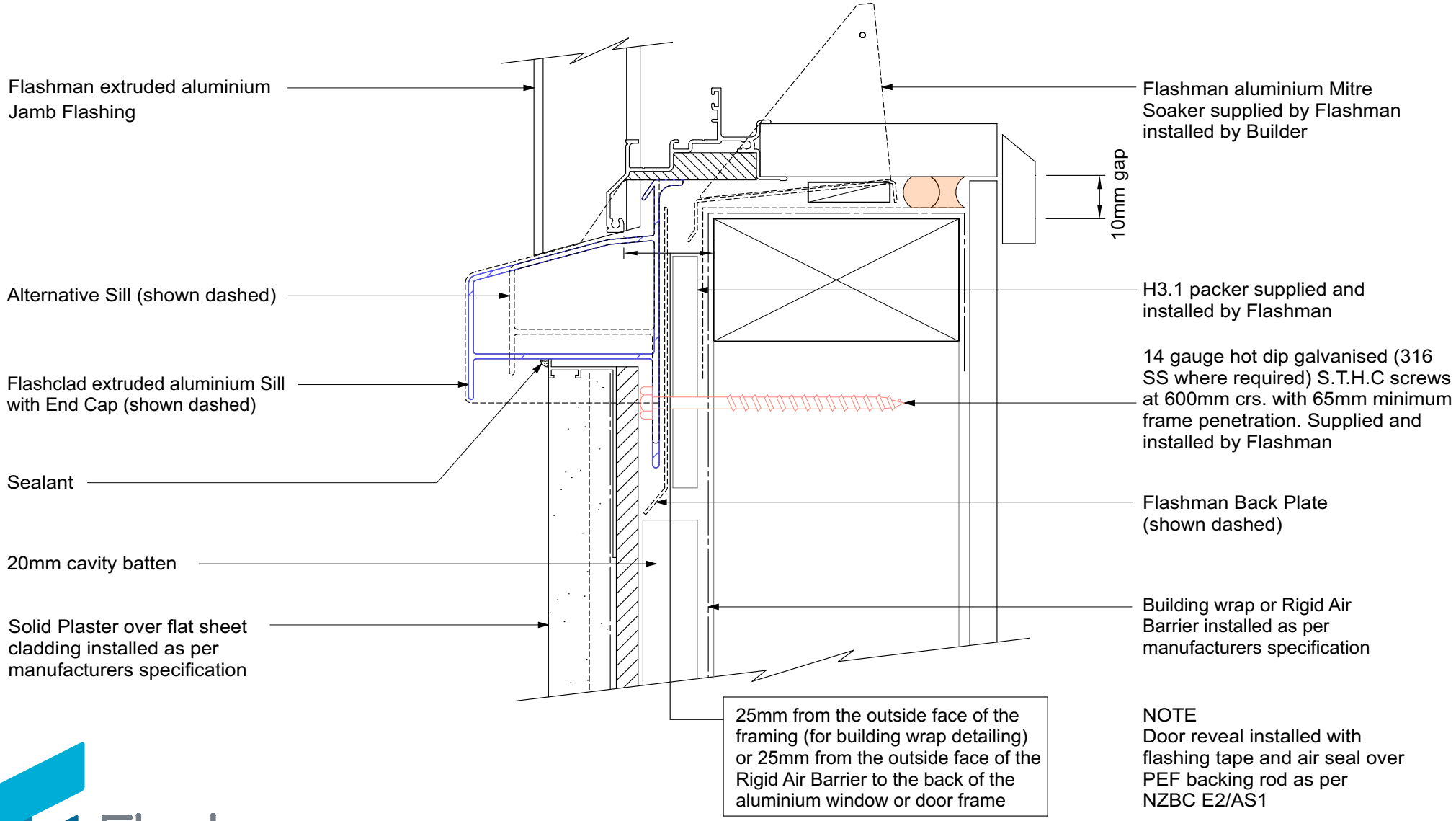

NOTE
Door reveal installed with flashing tape and air seal over PEF backing rod as per NZBC E2/AS1

Flashman
FLASHING SYSTEMS

SILL

Original Scale 1:2
Revision - 01 October 2019

SOLID PLASTER